

front elevation

section on 'ab'

part-lay out

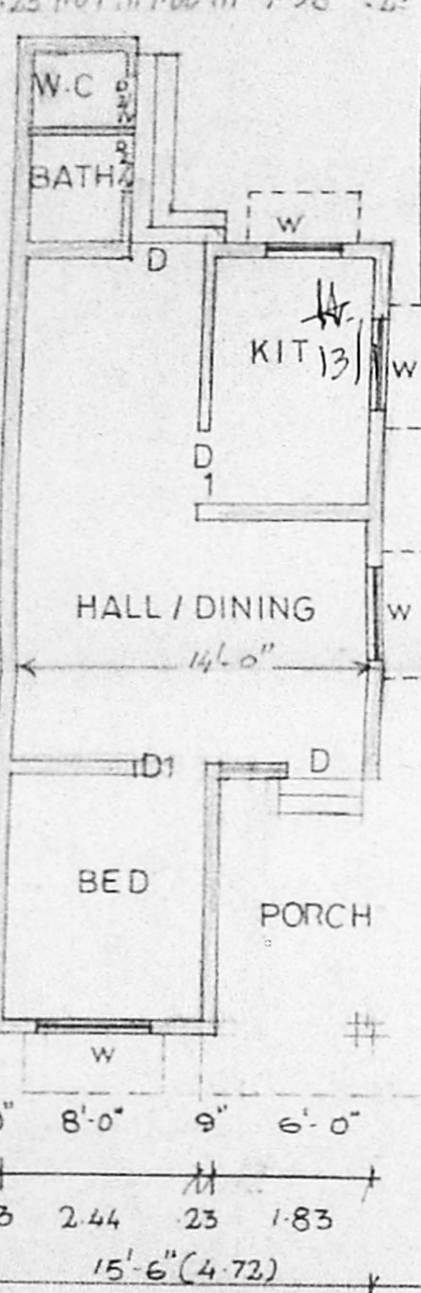
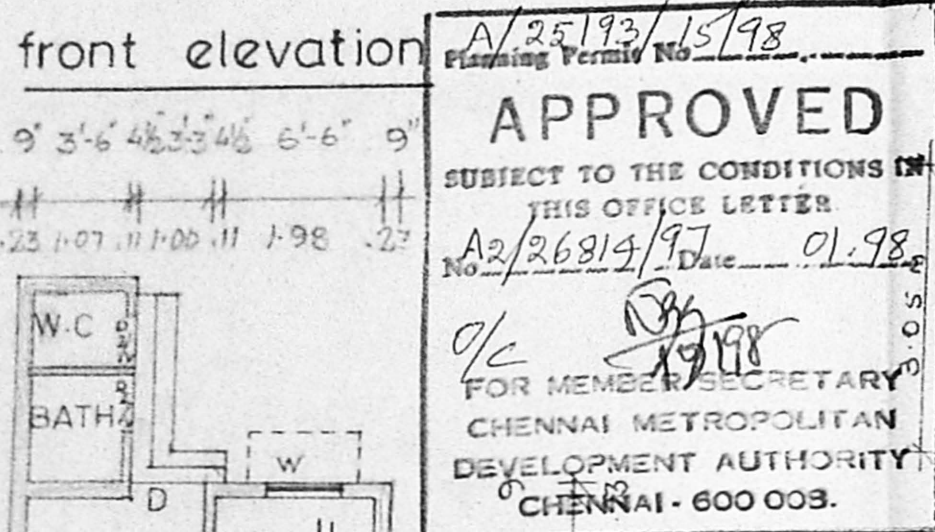

ground floor plan

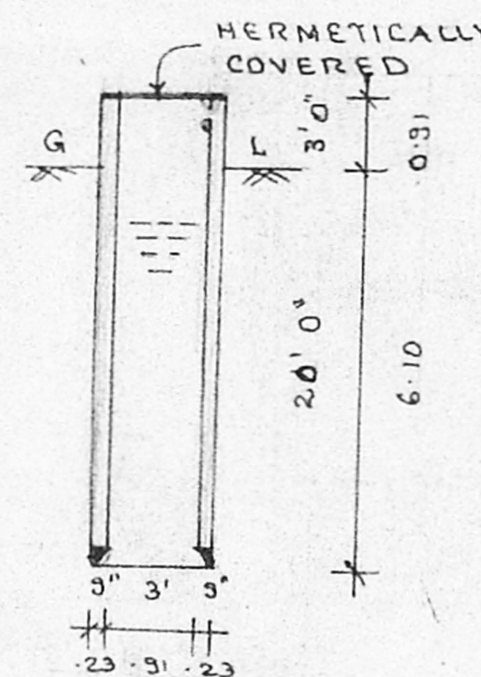
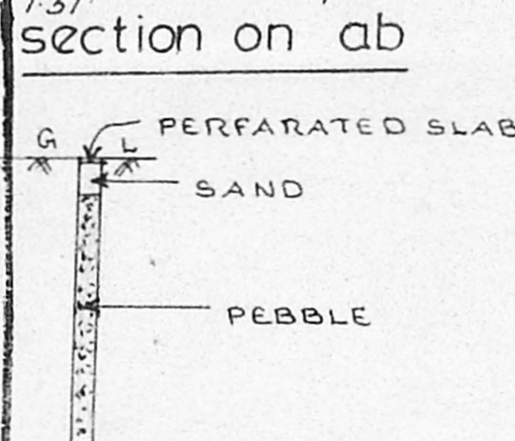

SECTION OF WELL

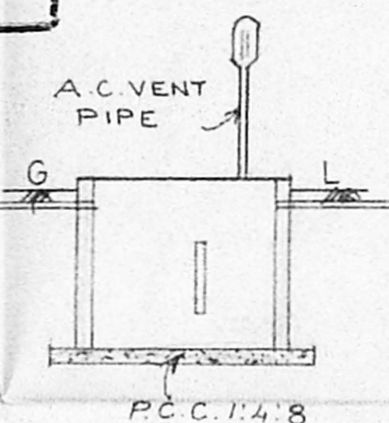

detail of septic tank

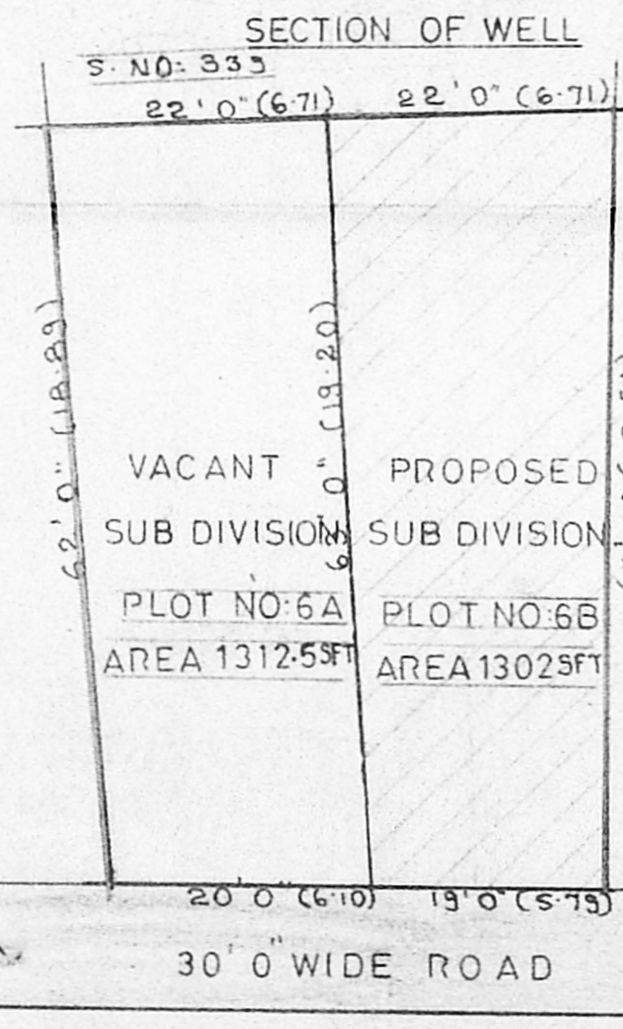

details of residuary of plot no: 6 (SCALE 1"=16'0")

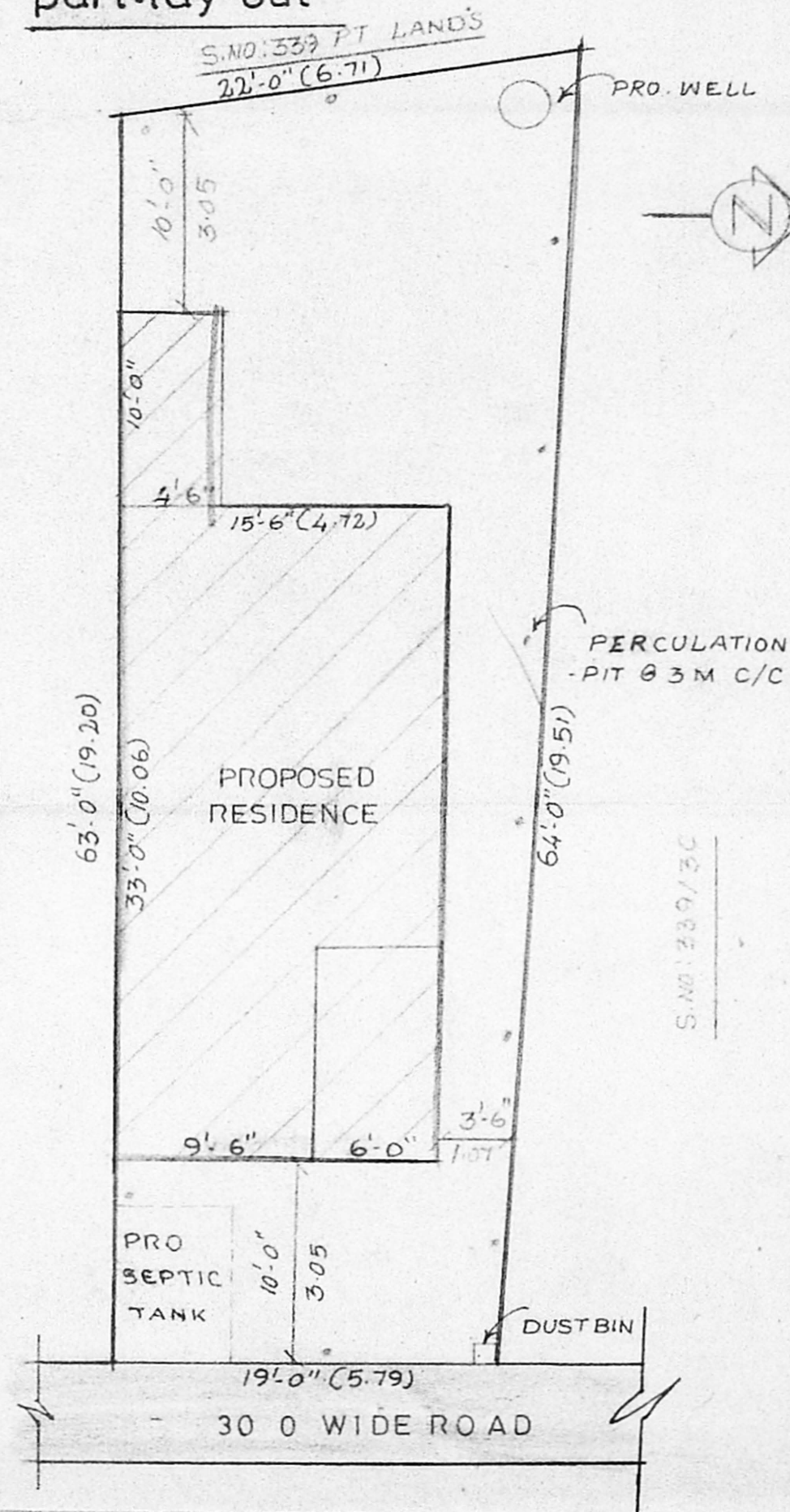

Site plan

SCALE 1"=8'0"

Specification

FOUNDATION AND LEVELLING COURSE IN P.C.C. 1:4:8 MIX.
 R.C.C. 1:2:4 IN COLUMN, PLINTH BEAM, LINTEL, SUNSHADE AND ROOF SLAB.
 BRICK WORK IN BASEMENT AND SUPER. STRUCTURE.
 CEILING PLASTERING IN CM 1:4 MIX WEATHERING COURSE AS PER MDSS PLASTERING THE WALLS INSIDE AND OUTSIDE.
 WELL SEASONED WOOD FOR DOORS AND WINDOWS
 WHITE OR COLOUR WASHING WITH SUPER CEM.

Schedule of joinery

TYPE	FEET	METER
DOORS	D 3-3 X 7-0	1.00 X 2.13
	D1 3-0 X 7-0	0.91 X 2.13
	D2 2-6 X 7-0	0.76 X 2.13
WINDOWS	W 4-6 X 4-0	1.37 X 1.22
	W1 3-0 X 4-0	0.91 X 1.22
VENTILATOR	V 3-0 X 2-0	0.91 X 0.61

Area details

	SQ. F	SQ. M
PLOT AREA	1302	120.95
PLINTH		
MAIN BUILDING	512	47.56
BATH & W.C.	46	4.27
TOTAL PLINTH	558	51.83
PLOT COVERAGE	42%	
F.S.I	0.42	

Colour index

PROPOSED ROAD	▬▬▬▬▬
SITE BOUNDRY	▬▬▬▬▬

PROPOSED RESIDENCE AT,
 PLOT. NO. 6B, KRISHNAN NAGAR,
 P.P.D/L.O. NO. 39/96
 IN S.NO. 339/1 PART OF,
 MADHAVARAM VILLAGE,
 AMBATHUR TALUK, SCALE-1"=8'0"

For Shri. S. Baskar,

OWNER

S. Baskar

S. CHRISTIRAJ, D.C.E.,
 LICENSED SURVEYOR,
 Corporation of Madras, Class-II, No. 57
 Madhavaram Municipality, No. 2
 No. 55, Madhavaram High Road,
 opp. Central Bank of India,
 Moolakadai, Madras-600 060

Cris planners

55, M.H. ROAD, MOOLAKKADAI CH 60
 C.P. 13 16.9.97 BY SELVI